ТАБАКЕРОЧНЫЙ ВАЛЬС

А. ДАРГОМЫЖСКИЙ

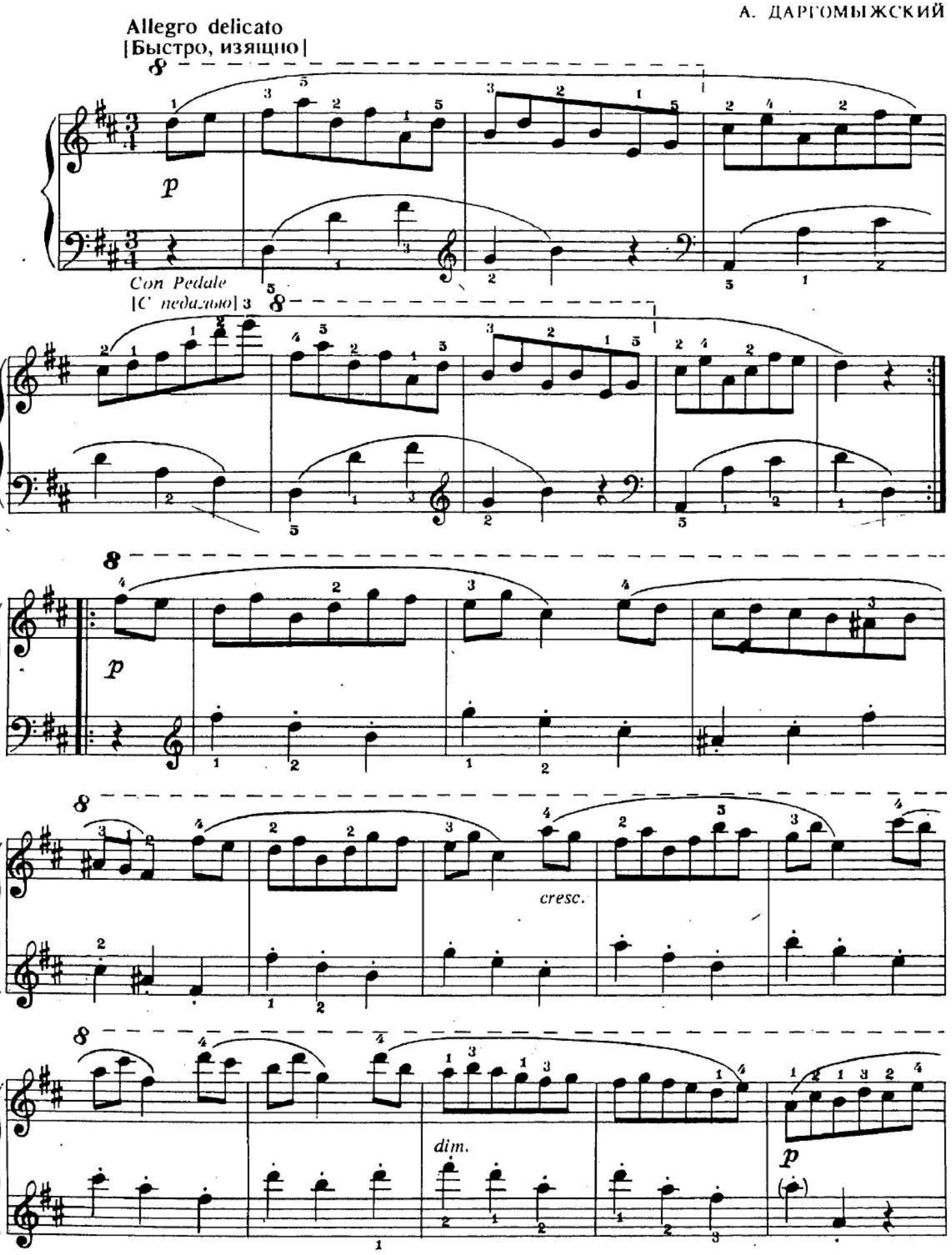

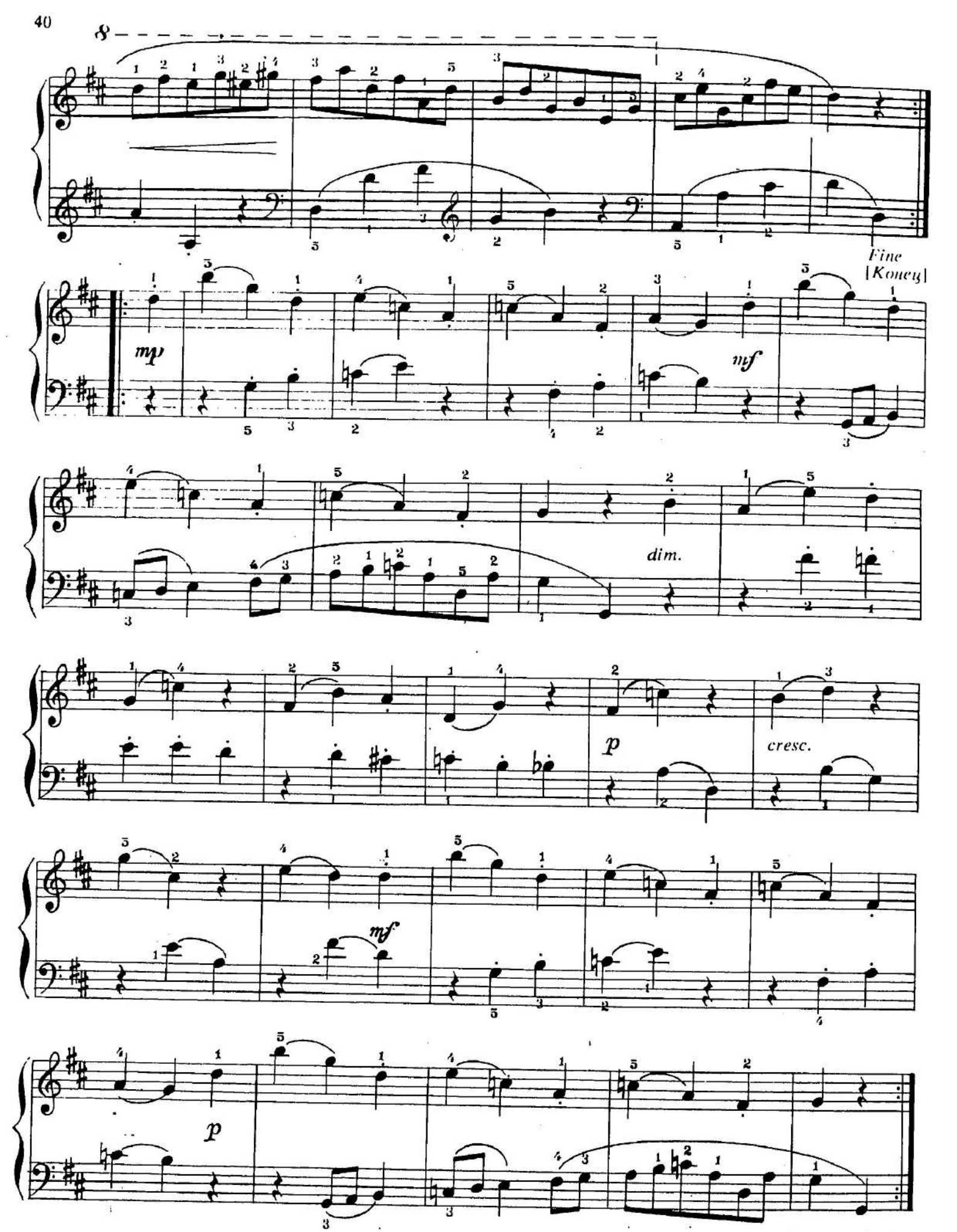

Da capo al Fine
[Повторить
с начала до слова «Конец»]